

Address Management for IPv6 Transition

draft-sun-v6ops-openv6-address-pool-management-00

IETF 88-Vancouver, Nov 2013

C. Xie, Q. Sun, C. Zhou

Motivation

- Network address migration to IPv6 is ongoing or upcoming throughout the world due to the lack of IPv4 addresses.
 - It is quite complicated for a carrier to manage scattered address pools in many transition devices.
 - It will become worse when multiple transition mechanisms coexists with different address pools.
- The occupation of the address pools may vary during different transition periods.
- How to manage the address pools more flexible ?

Overall Procedure

- This mechanism consists of two components
 - Address Management Server
 - Transition Device

1 Operators will configure remaining address pools centrally in the Address Management Server.

2 Transition Device will initiate AddressPool request to the AMS. AMS lookups the remaining address pool in its local database. It will then allocate a set of address pools to the TD.

3 If the lifetime of the address pool is going to expire, the TD should issue an AddressPoolRenew request to extend the lifetime.

4 The AddressPoolReport module keeps monitoring and reports the current usage of the current address pools for each transition mechanism.

Initial Address Pool Configuration

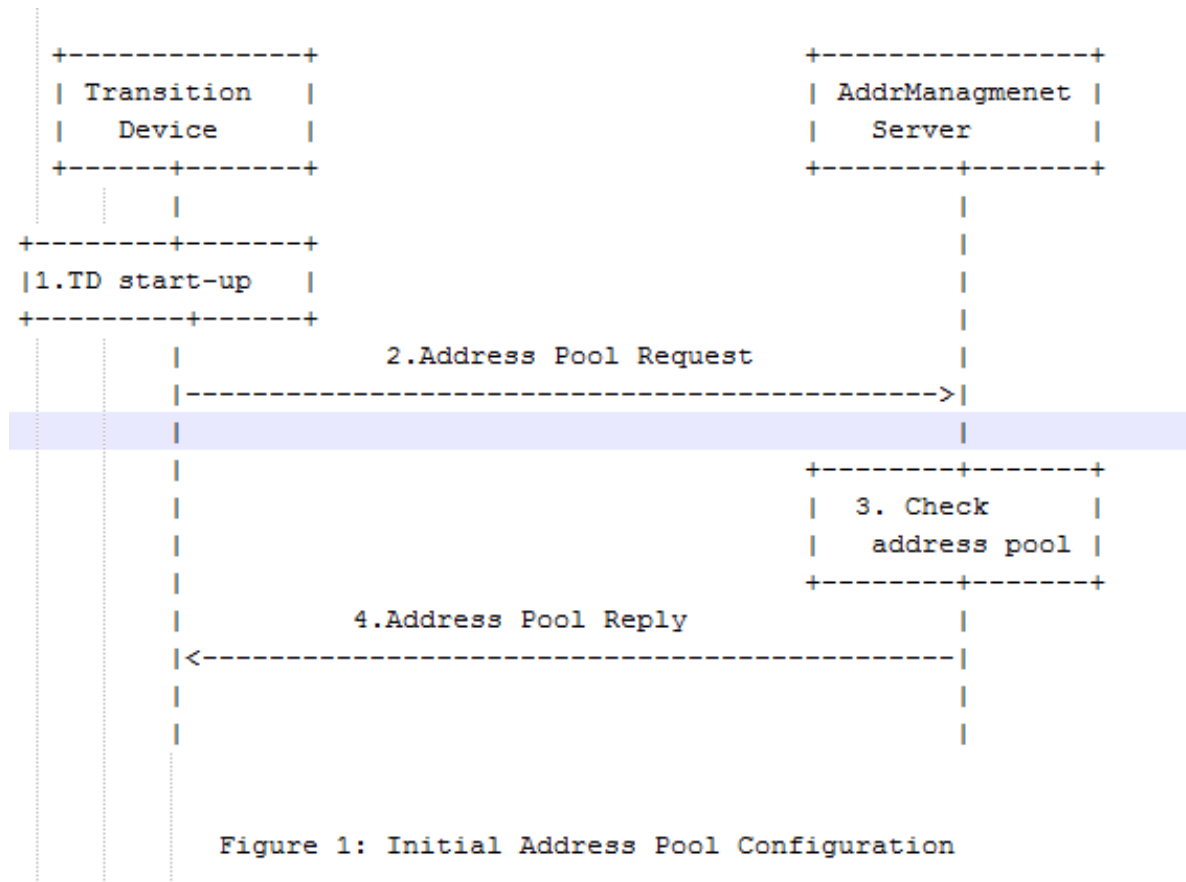
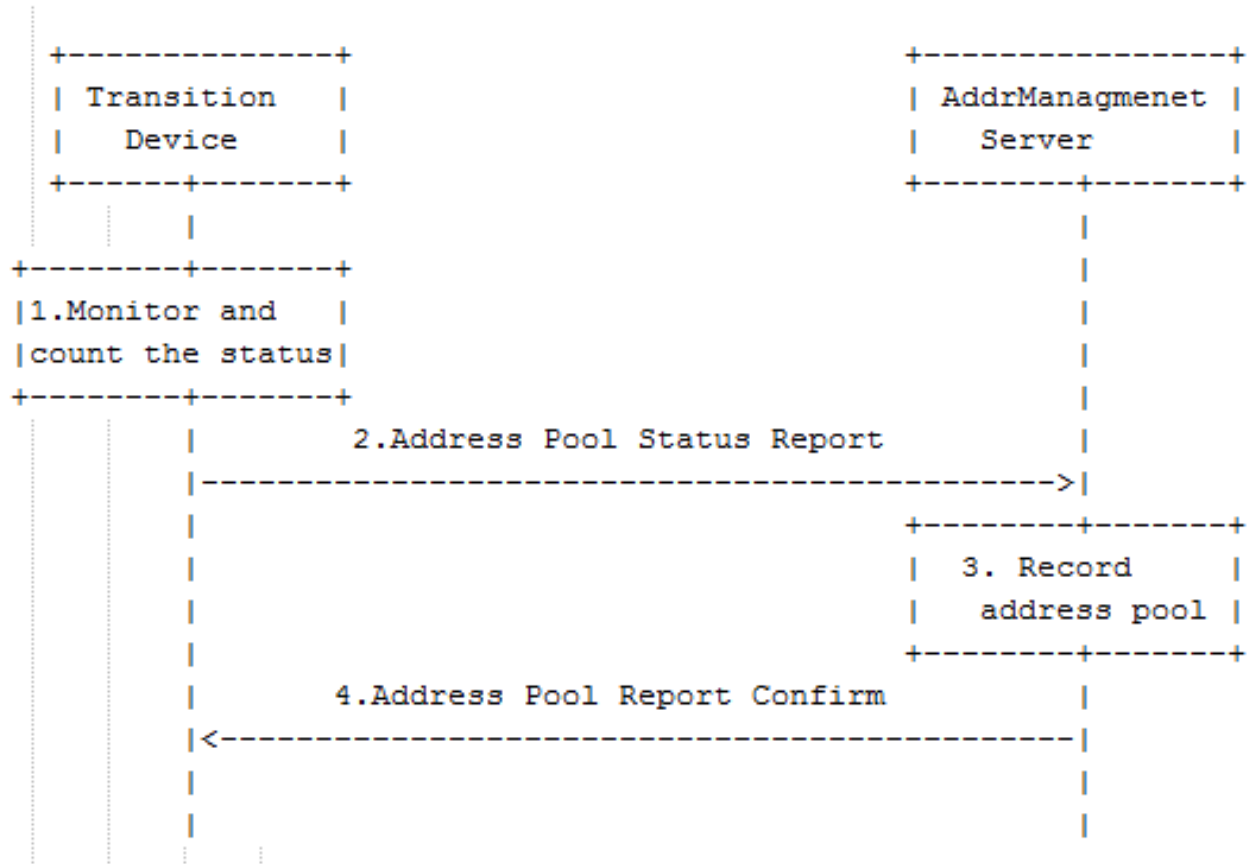
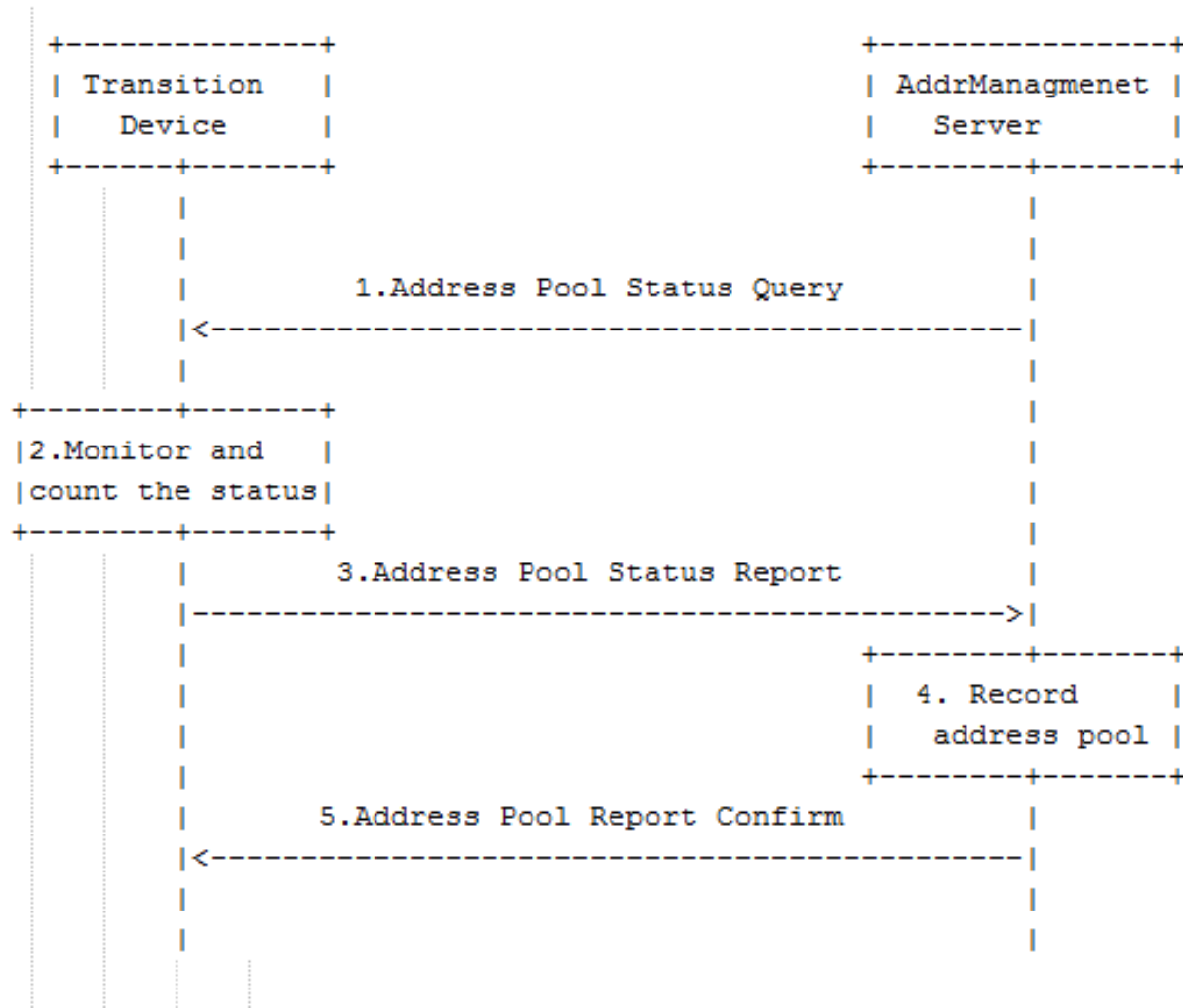

Figure 1: Initial Address Pool Configuration

Address Pool Status Report



Address Pool Status Query



Run Out of Address

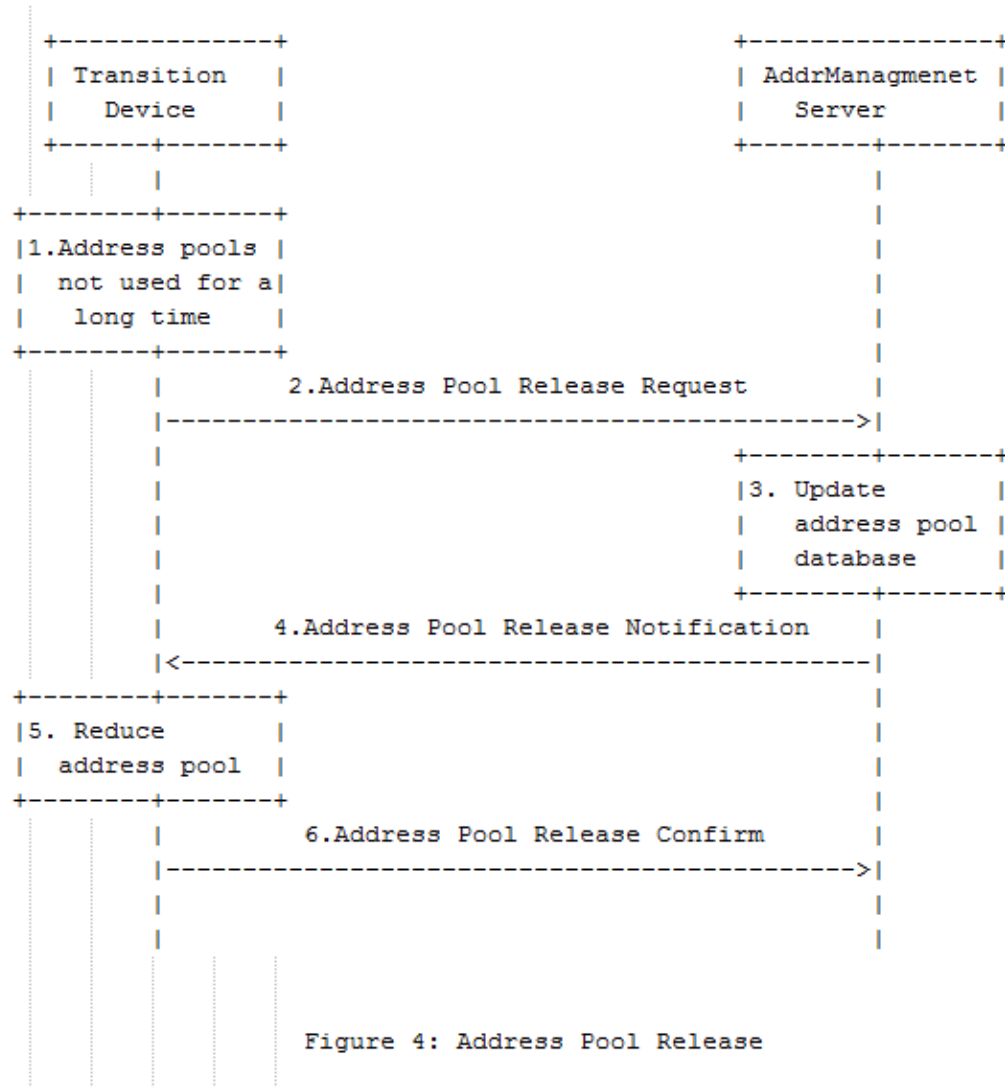

Figure 4: Address Pool Release

Next Step

- Suggestions, Comments ?