

TRICKLE ICE

TRICKLE ICE

draft-ietf-mmusic-trickle-ice
Emil Ivov, Eric Rescorla, Justin Uberti



90%

TRICKLE ICE

draft-ietf-mmusic-trickle-ice
Emil Ivov, Eric Rescorla, Justin Uberti



90%

draft-ivov-mmusic-trickle-ice-sip
Emil Ivov, Enrico Marocco, Christer Holmberg



60%

TRICKLE ICE

draft-ietf-mmusic-trickle-ice
Emil Ivov, Eric Rescorla, Justin Uberti



90%

draft-ivov-mmusic-trickle-ice-sip
Emil Ivov, Enrico Marocco, Christer Holmberg



60%

draft-ivov-disspatch-sdpfrag-03
Emil Ivov, Adam Roach, Anyone Else?



30%

Reminder: Vanilla ICE

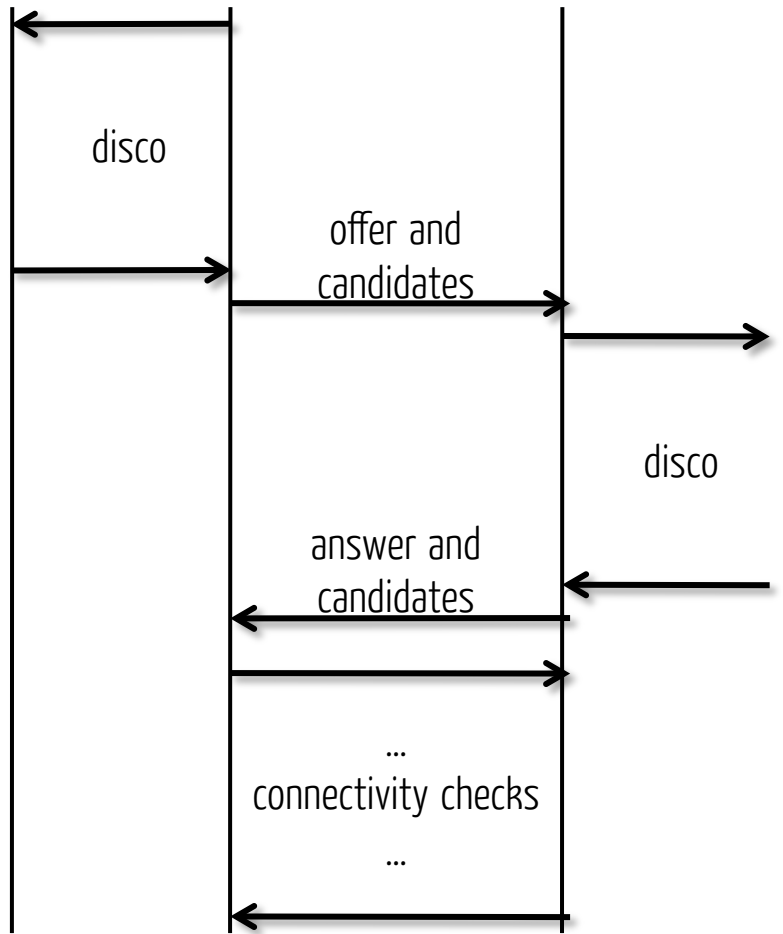

Vanilla ICE as per RFC 5245

Reminder: Vanilla ICE vs Trickle ICE

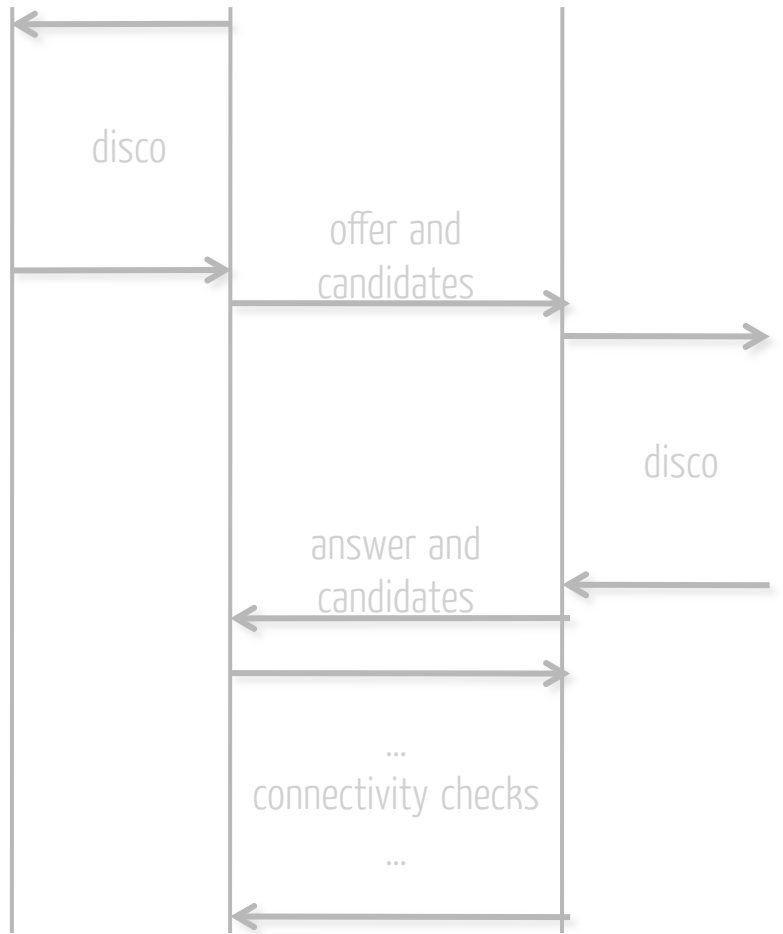

Vanilla ICE as per RFC 5245

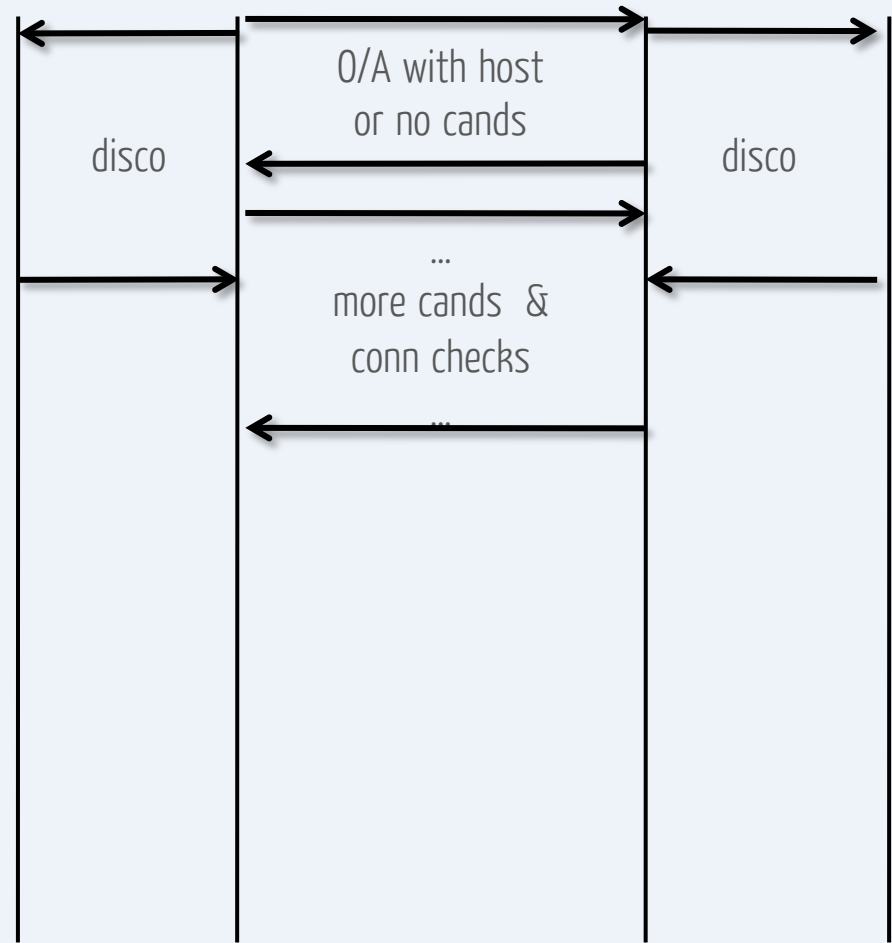

Trickle ICE

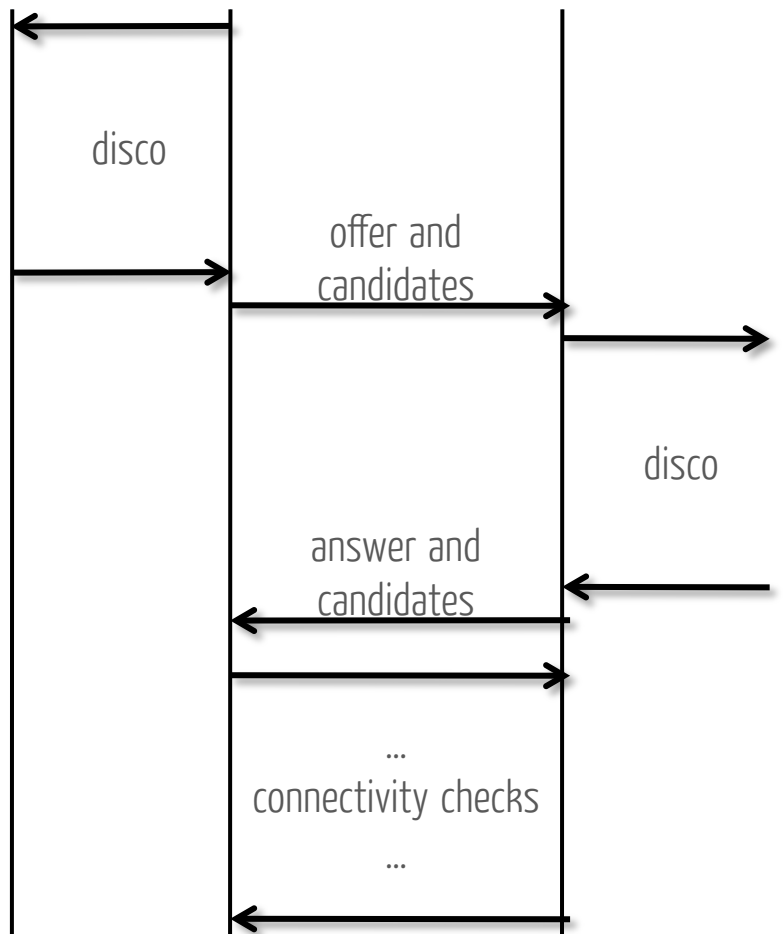

Vanilla ICE as per RFC 5245

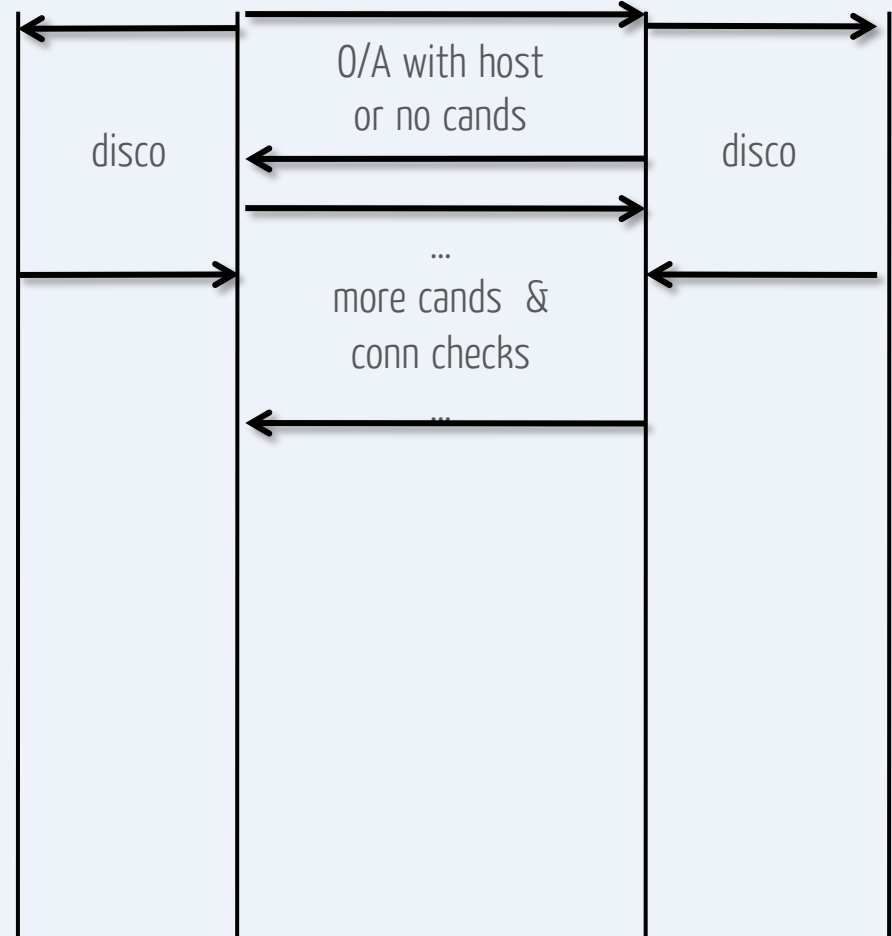

Trickle ICE

ONE MAJOR CHANGE SINCE LAST TIME

| A's lists | | Host/Host | Host/Srflx |
|-------------|---------|-----------------|-----------------|
| | Str.Cmp | Foundation A1B1 | Foundation A1B2 |
| CheckList.1 | Audio.1 | A1:5000/B1:5000 | A1:5000/B2:5000 |
| | Audio.2 | A1:5001/B1:5001 | A1:5001/B2:5001 |
| CheckList.2 | Video.1 | A1:5002/B1:5002 | A1:5002/B2:5002 |
| | Video.2 | A1:5003/B1:5003 | A1:5003/B2:5003 |

ONE MAJOR CHANGE SINCE LAST TIME

| A's lists | | Host/Host | Host/Srflx |
|-------------|---------|-----------------|-----------------|
| | Str.Cmp | Foundation A1B1 | Foundation A1B2 |
| CheckList.1 | Audio.1 | A1:5000/B1:5000 | A1:5000/B2:5000 |
| | Audio.2 | A1:5001/B1:5001 | A1:5001/B2:5001 |
| CheckList.2 | Video.1 | A1:5002/B1:5002 | A1:5002/B2:5002 |
| | Video.2 | A1:5003/B1:5003 | A1:5003/B2:5003 |



**TRICKLE
IN THAT
ORDER**

draft-ietf-mmusic-trickle-ice
Emil Ivov, Eric Rescorla, Justin Uberti



I NEED REVIEWS!

draft-ietf-mmusic-trickle-ice
Emil Ivov, Eric Rescorla, Justin Uberti



I NEED REVIEWS! PRETTY PLEASE ?!

draft-ivov-mmusic-trickle-ice-sip
Emil Ivov, Enrico Marocco, Christer Holmberg



draft-ivov-disspatch-sdpfrag-03
Emil Ivov, Adam Roach, Anyone Else?



CURRENT STATE AND CONSENSUS



v=0

...

a=ice-options:trickle

a=ice-pwd:asd88fgpdd777uzjYhagZg

a=ice-ufrag:8hhY

m=audio 45664 RTP/AVP 0

a=rtpmap:0 PCMU/8000

a=candidate:1 1 UDP 2121 10.0.1.1 8998 typ host

a=candidate:2 1 UDP 1615 192.0.2.3 45664 typ srflx raddr

FULL TRICKLE

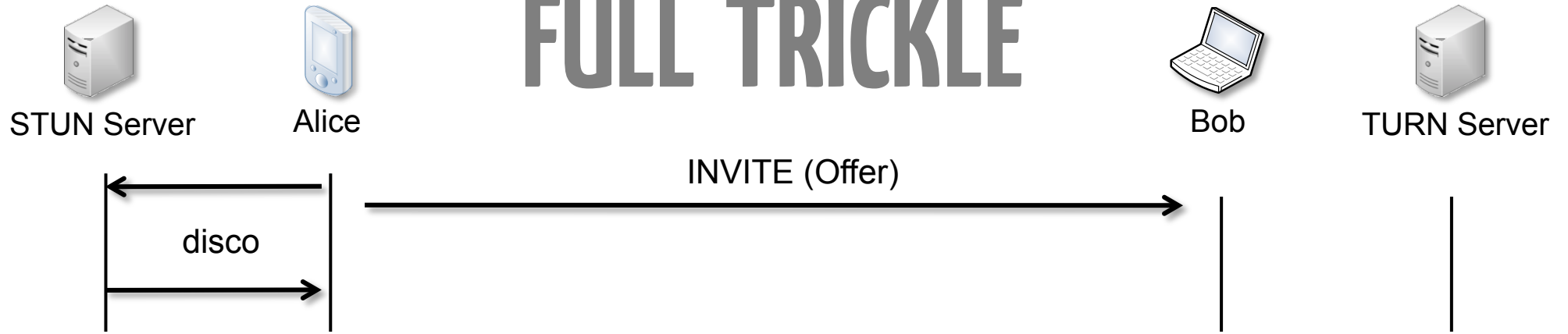

FULL TRICKLE

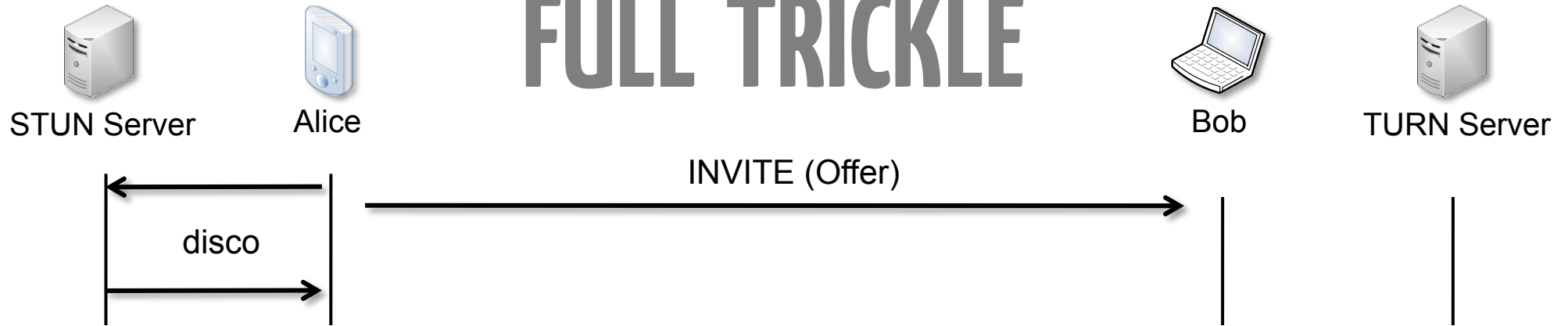

v=0

...

c=IN IP6 ::

a=ice-options:trickle

a=ice-pwd:asd88fgpdd7

a=ice-ufrag:8hhY

m=audio 9 RTP/AVP 0 96

a=rtpmap:0 PCMU/8000

a=rtpmap:96 opus/48000/2

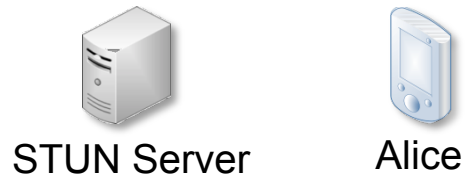

FULL TRICKLE



```
v=0
...
c=IN IP6 ::
a=ice-options:trickle
a=ice-pwd:asd88fgpdd7
a=ice-ufrag:8hhY
m=audio 9 RTP/AVP 0 96
a=rtpmap:0 PCMU/8000
a=rtpmap:96 opus/48000/2
```

**VANILLA ICE AGENTS
WOULDN'T APPROVE
neither would RFC3264 UAs**



trickle support has been confirmed in a previous O/A
trickle support discovered with RFC3840 and GRUU
trickle support has been forced through configuration

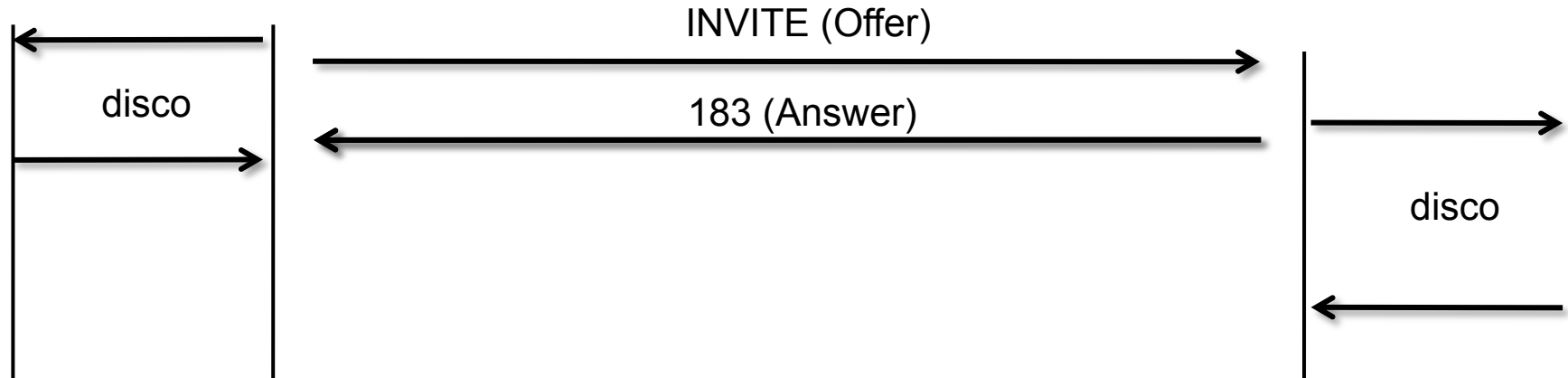

```

v=0
...
c=IN IP4 192.0.2.3
a=ice-options:trickle
a=ice-pwd:dsa99de8fqp
a=ice-ufrag:9abW
m=audio 35888 RTP/AVP 0 96
a=rtpmap:0 PCMU/8000
a=rtpmap:96 opus/48000/2
  
```

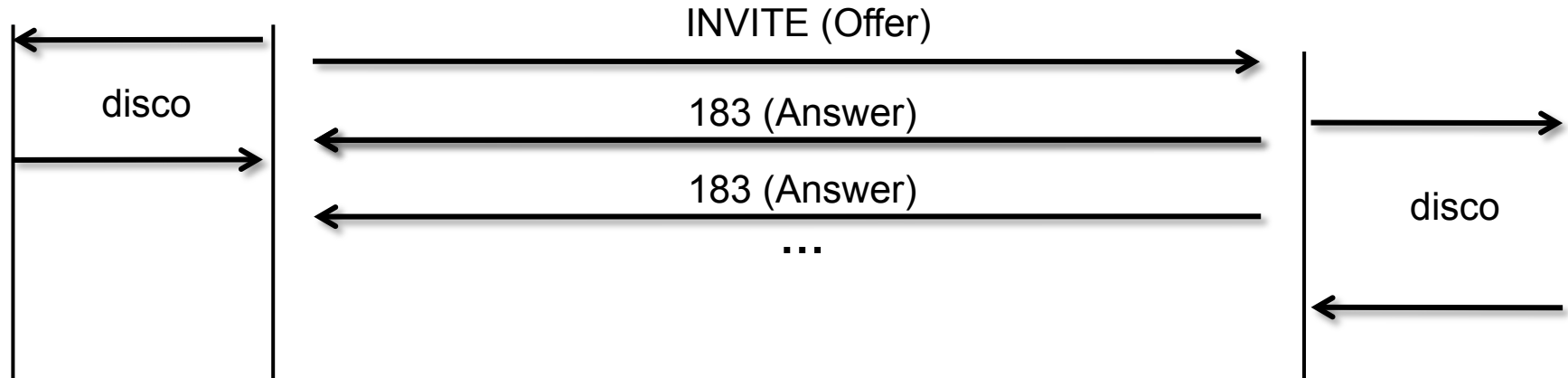

```

v=0
...
c=IN IP4 192.0.2.3
a=ice-options:trickle
a=ice-pwd:dsa99de8fqp
a=ice-ufrag:9abW
m=audio 35888 RTP/AVP 0 96
a=rtpmap:0 PCMU/8000
a=rtpmap:96 opus/48000/2
  
```



ANY TRICKLE (ANSWER)

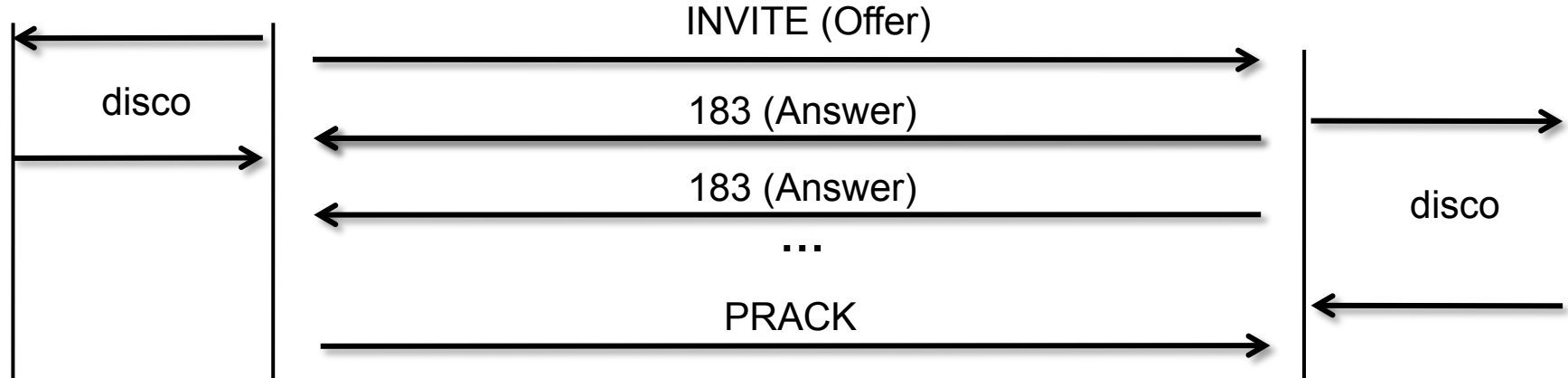

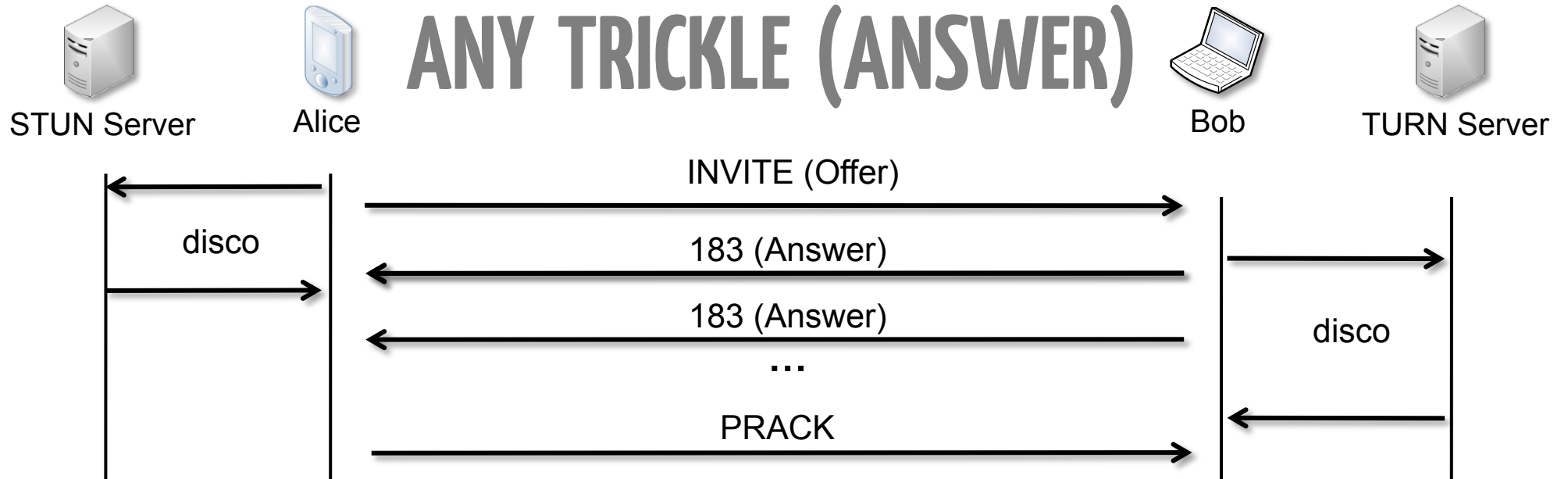

SERIOUSLY?
AGAIN WITH THE PRACK?

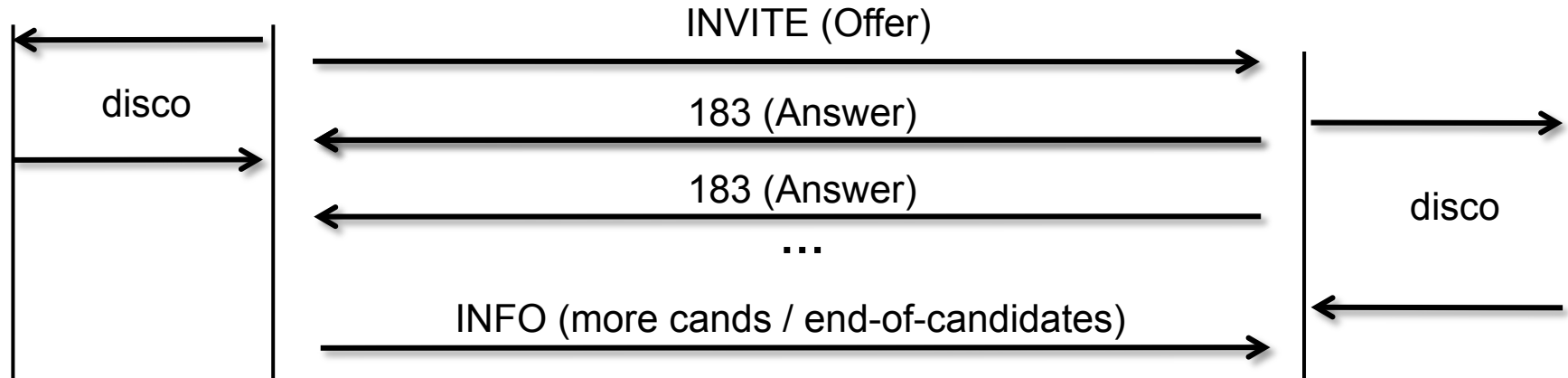

ACK

```
INFO sip:bob@example.com SIP/2.0
...
Info-Package: trickle-ice
Content-Type: application/sdpfrag
Content-Disposition: Info-Package
Content-Length: ...
```

a=end-of-candidates

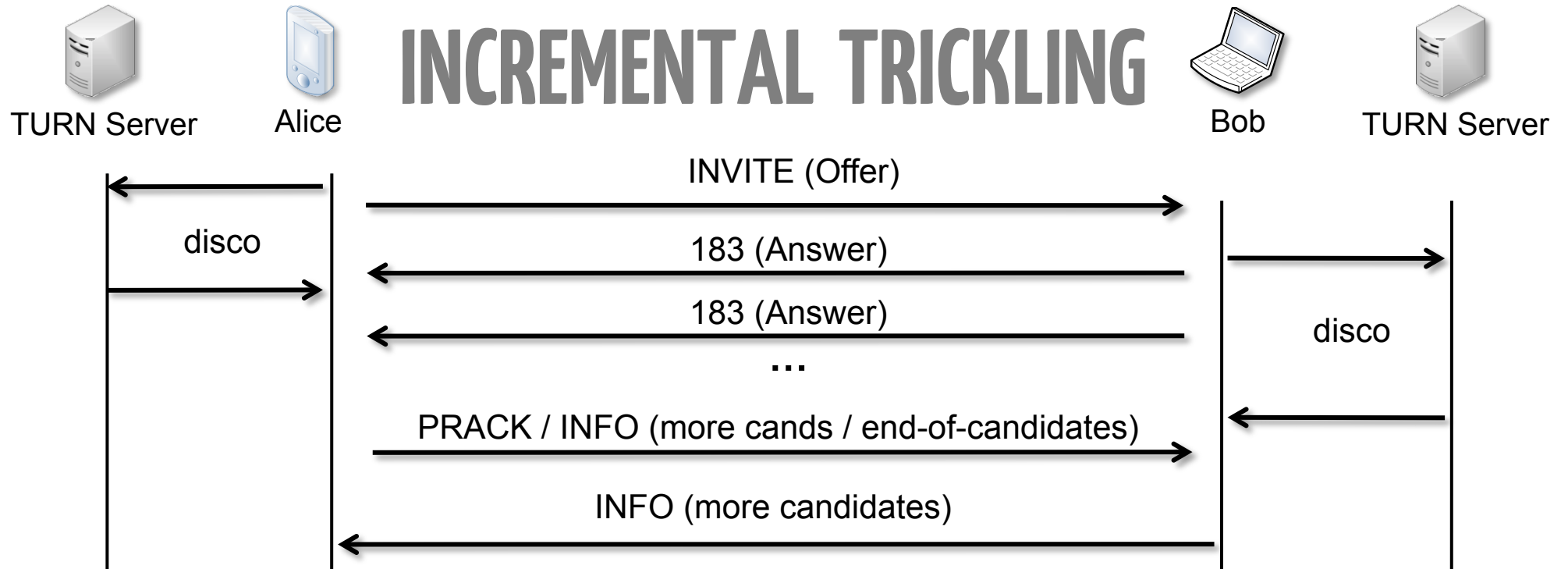

```
INFO sip:alice@example.com SIP/2.0
```

```
...
```

```
Content-Type: application/sdpfrag
```

```
a=candidate:2207823 1 udp 2113937151 192.168.1.148 57599 typ host
```

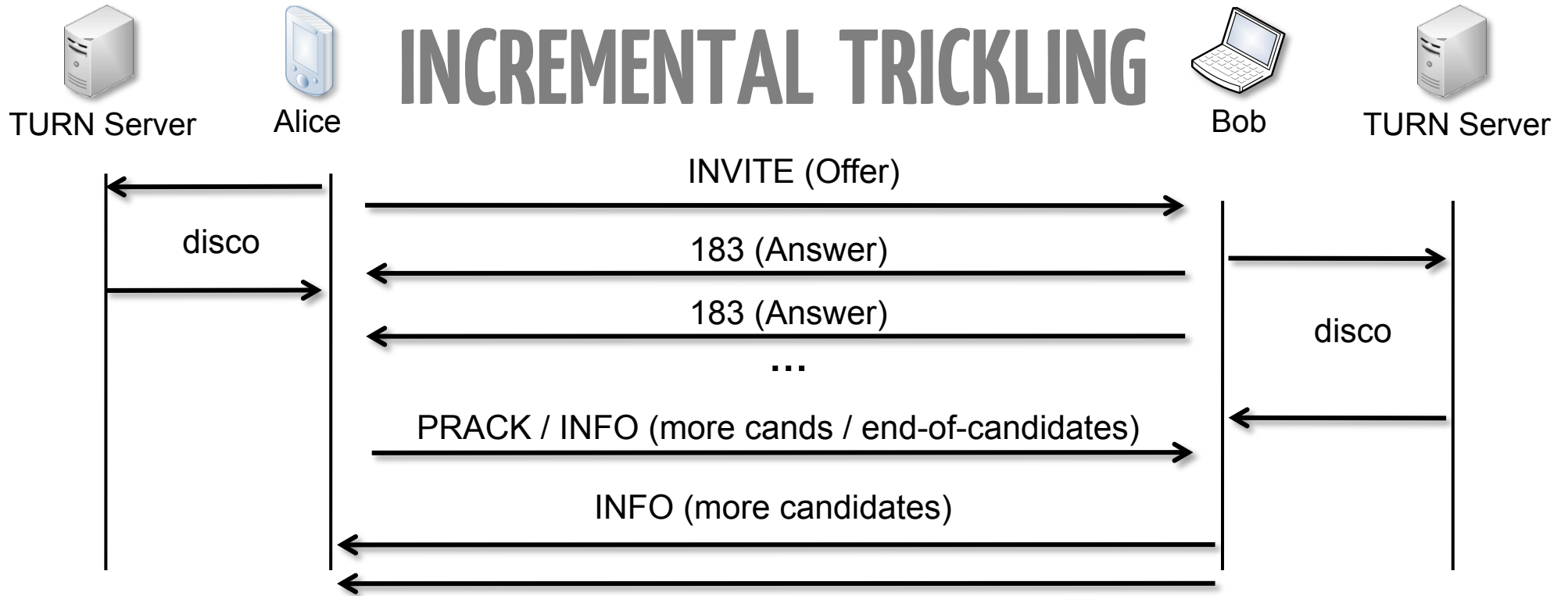



```
INFO sip:alice@example.com SIP/2.0
```

```
...
```

```
Content-Type: application/sdpfrag
```

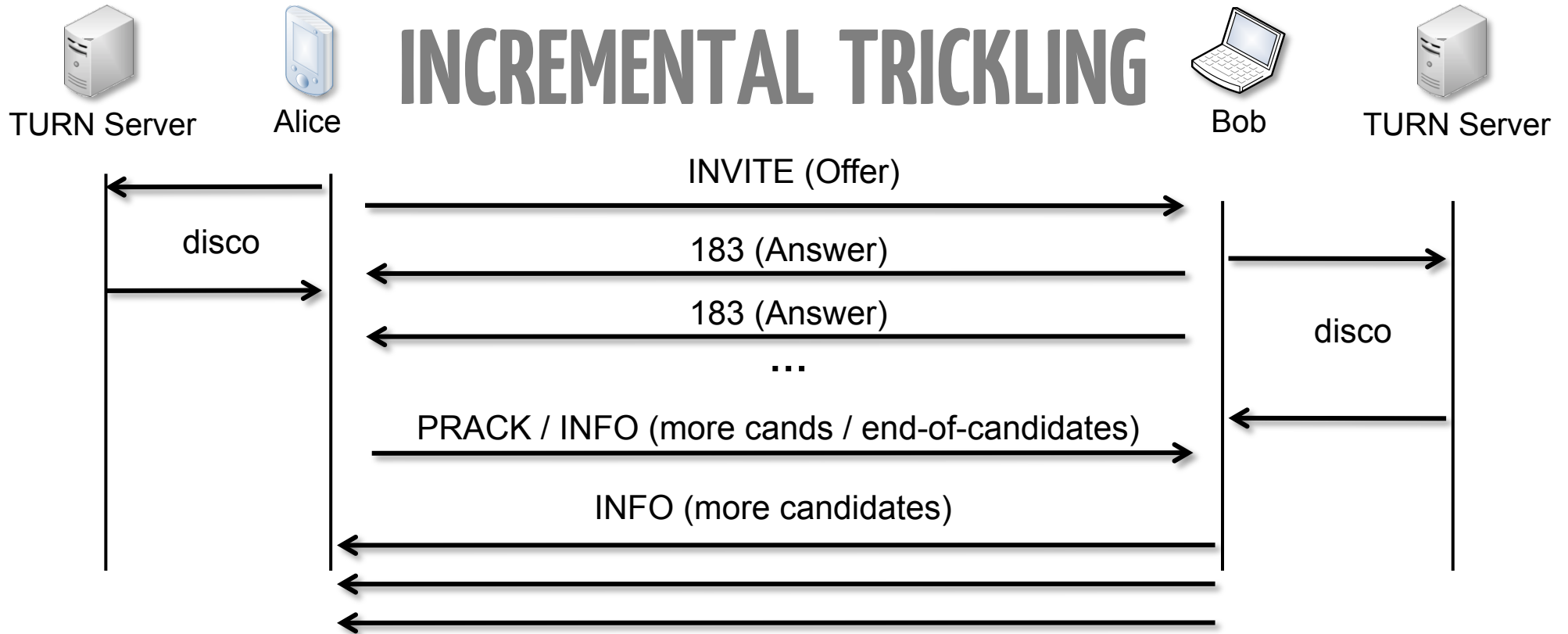
```
a=candidate:2207823 1 udp 2113937151 192.168.1.148 57599 typ host
a=candidate:4782591 1 udp 1845501695 86.177.14.166 57599 typ srflx
a=candidate:3973020 1 udp 16785151 192.158.30.23 50673 typ relay
```



```
INFO sip:alice@example.com SIP/2.0
```

```
...
```

```
Content-Type: application/sdpfrag
```

```
a=candidate:2207823 1 udp 2113937151 192.168.1.148 57599 typ host
a=candidate:4782591 1 udp 1845501695 86.177.14.166 57599 typ srflx
a=candidate:3973020 1 udp 16785151 192.158.30.23 50673 typ relay
a=candidate:3973028 1 udp 33562367 192.158.30.23 61506 typ relay
```

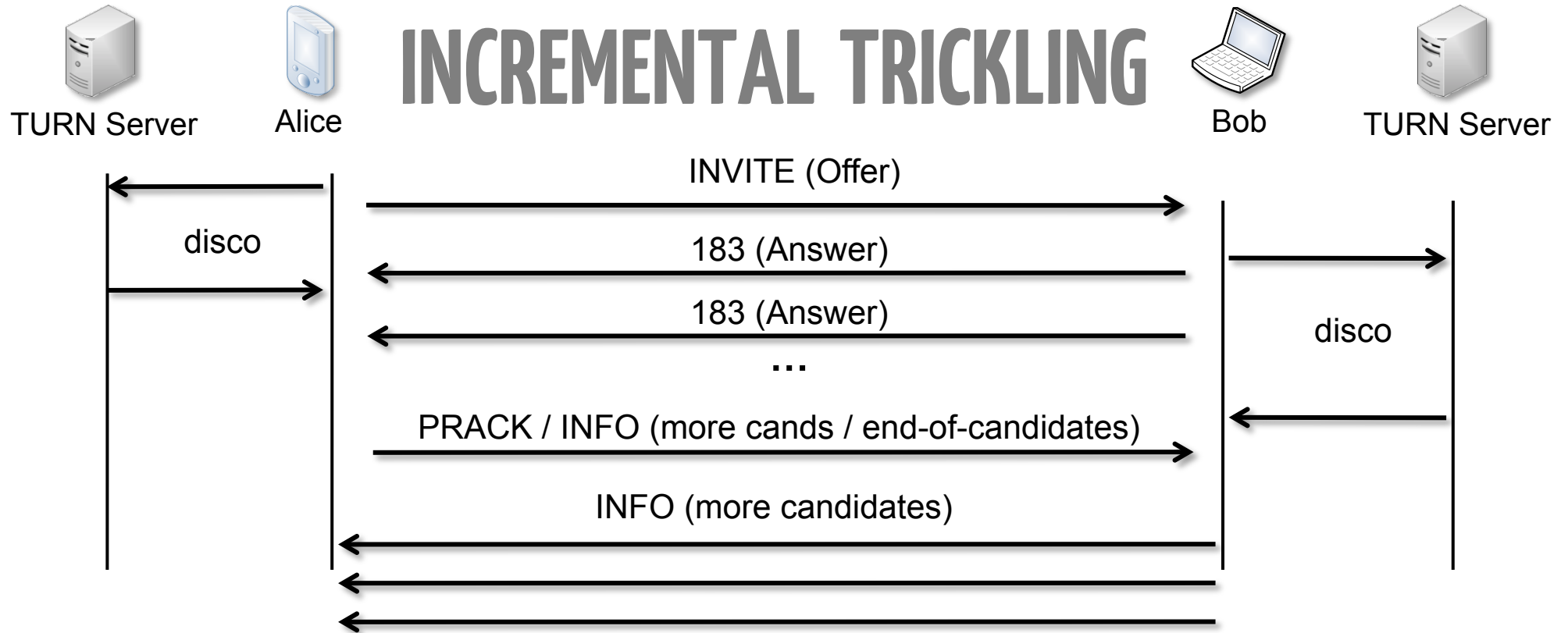

NOW WE DON'T HAVE TO CARE ABOUT MISORDERED INFOs

```

a=candidate:2207823 1 udp 2113937151 192.168.1.148 57599 typ host
a=candidate:4782591 1 udp 1845501695 86.177.14.166 57599 typ srflx
a=candidate:3973020 1 udp 16785151 192.158.30.23 50673 typ relay
a=candidate:3973028 1 udp 33562367 192.158.30.23 61506 typ relay

```

ALL OF IT

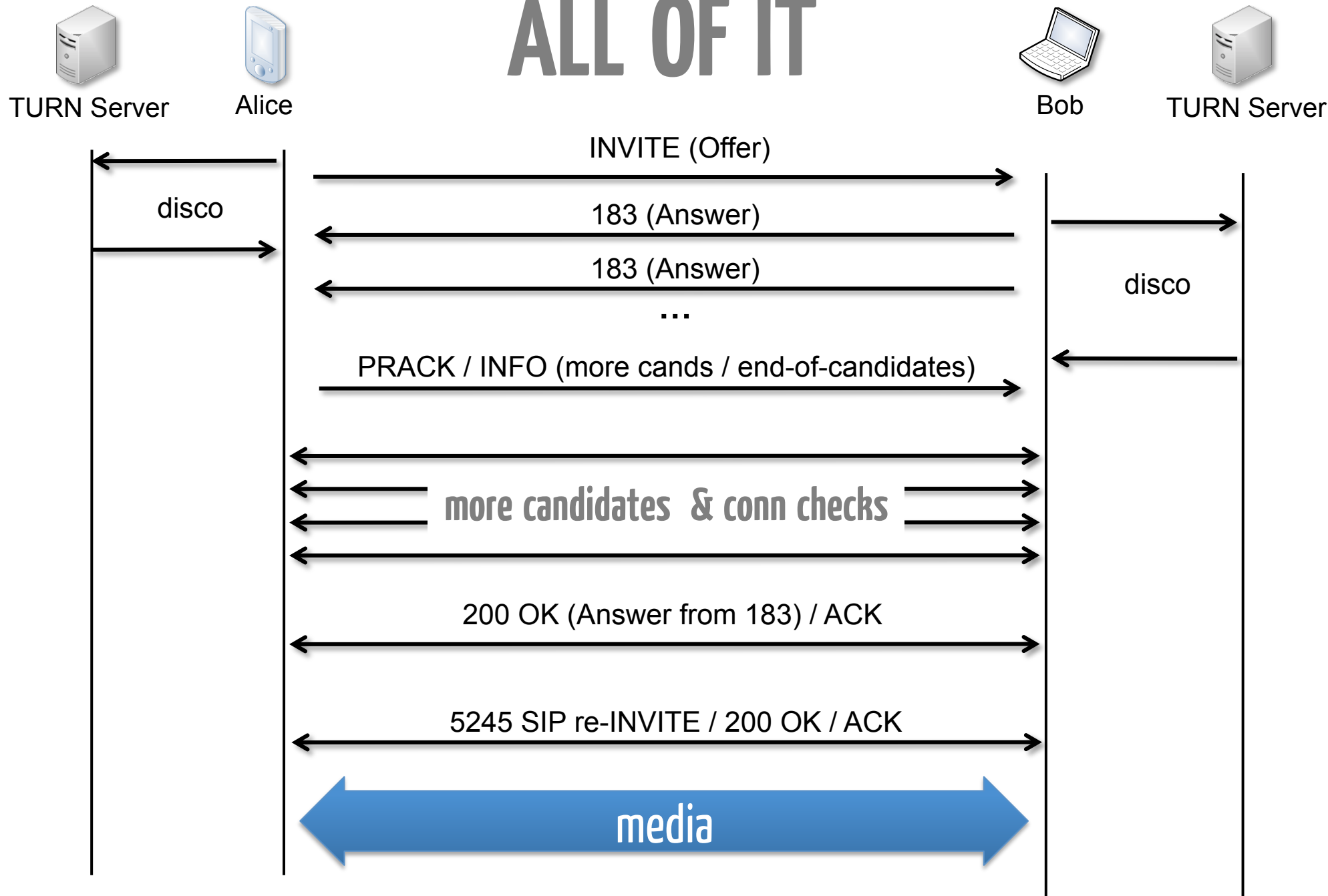

draft-ivov-mmusic-trickle-ice-sip
Emil Ivov, Enrico Marocco, Christer Holmberg



DOES THIS SOUND REMOTELY REASONABLE?

draft-ivov-mmusic-trickle-ice-sip
Emil Ivov, Enrico Marocco, Christer Holmberg



DOES THIS SOUND REMOTELY REASONABLE?
(REMINDER: THIS IS **STILL** AN INDIVIDUAL DRAFT!)

application/sdpfrag

INFO sip:alice@example.com SIP/2.0

...

Info-Package: trickle-ice

Content-Type: **application/sdpfrag**

Content-Disposition: Info-Package

Content-Length: ...

a=mid:1

a=candidate:1 1 UDP 1658497328 192.168.100.33 5000 typ host

a=candidate:2 1 UDP 1658497328 96.1.2.3 5000 typ srflx

a=mid:2

a=candidate:2 1 UDP 1658497328 96.1.2.3 5002 typ srflx

a=end-of-candidates

draft-ivov-disspatch-sdpfrag-03

Emil Ivov, Adam Roach, Anyone Else?



draft-ivov-disspatch-sdpfrag-03

Emil Ivov, Adam Roach, Anyone Else?



30%

Content-Type: application/sdpfrag

```
a=mid:1
a=candidate:1 1 UDP 165 1.18.10.33 5000 typ host
a=candidate:2 1 UDP 168 91.21.2.3 5000 typ srflx
a=mid:2
a=candidate:2 1 UDP 164 96.11.2.3 5002 typ srflx
a=end-of-candidates
```

draft-ivov-disspatch-sdpfrag-03

Emil Ivov, Adam Roach, Anyone Else?



Content-Type: application/sdpfrag
means: any syntactically valid line of SDP
any combination of such lines in no particular order

draft-ivov-disspatch-sdpfrag-03

Emil Ivov, Adam Roach, Anyone Else?



Content-Type: application/sdpfrag

**means: any syntactically valid line of SDP
any combination of such lines in no particular order**

no semantics; similar to: message/sipfrag (RFC3420)